

Patient report

Bio-Rad DATE: 12/26/2019
D-10 TIME: 03:38 PM
S/N: #DC2K755917 Software version: 4.30-2
Sample ID: 10510256
Injection date 12/26/2019 03:31 PM
Injection #: 24 Method: HbA1c
Rack #: --- Rack position: 3

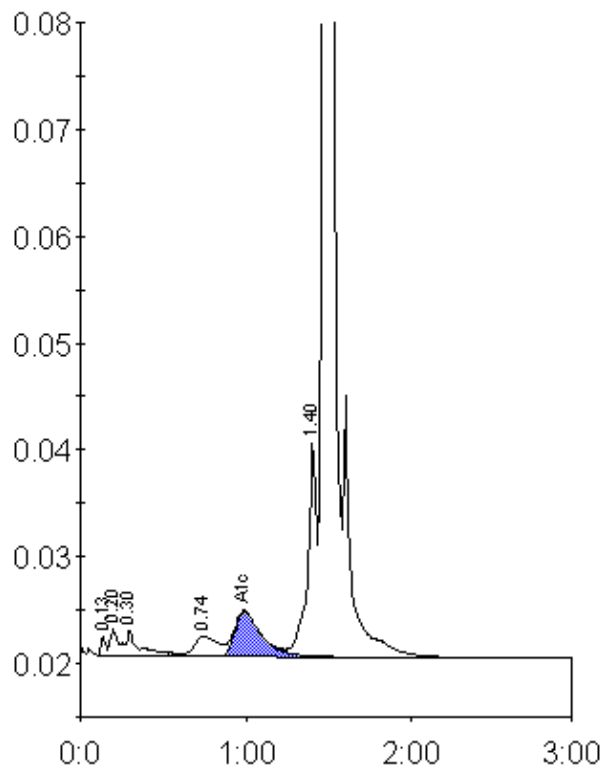

Peak table - ID: 10510256

Peak	R.time	Height	Area	Area %
Unknown	0.13	1784	3790	0.3
A1a	0.20	2506	8900	0.7
A1b	0.30	2348	13399	1.0
LA1c/CHb-1	0.74	1885	18144	1.4
A1c	0.99	4228	46769	5.2
P3	1.40	20199	76613	5.8
A0	1.47	376888	1163943	87.4
Total Area:		1331558		

Concentration:	%
A1c	5.2